

GHANA MEDICAL HELP 2014 ANNUAL REPORT





2014 ANNUAL REPORT

INTRODUCTION	3
MEDICAL AID	5
HUMANITARIAN AID	7
2014 ACCOMPLISHMENTS	9
FINANCIAL SUMMARY	10
MISSION AND VALUES	11
PROGRAM EVALUATION	12
YOUR HELPING HAND	14
THE GMH FAMILY	15

ABOUT THE COVER

NURSES IN THE FEMALE WARD AT THE BULSA DISTRICT HOSPITAL IN THE UPPER EAST REGION OF GHANA. THIS HOSPITAL HAS A SINGLE DOCTOR AND SUPPORTS A POPULATION OF NEARLY 100,000 PEOPLE.



INTRODUCTION

The joy of hearing a new baby's healthy heartbeat. The pride of learning a life saving skill. The comfort of a safe place to heal. The most important things in our medical aid aren't *things* at all - they are the intangible, life-changing potential that our shipments unlock.

For 4 years, Ghana Medical Help has been a vital source of essential medical resources for district hospitals in Northern Ghana, which support two million people living without access to adequate health care.

Over this time, GMH has grown into a comprehensive solution to some major challenges in rural and remote areas of Ghana: scarcity of human and equipment resources, geographic isolation, high staff turnover and a lack of culturally safe care.

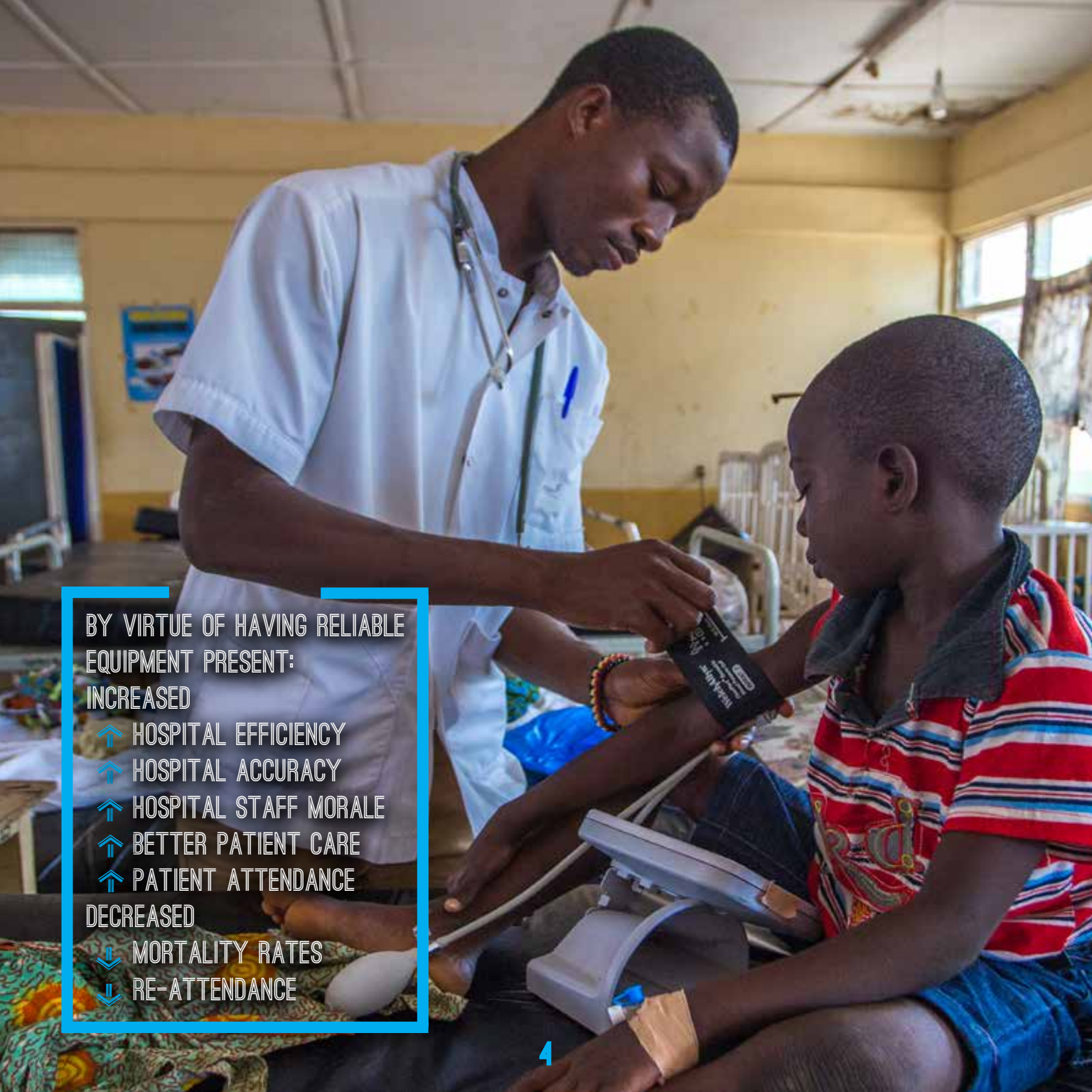

BY VIRTUE OF HAVING RELIABLE
EQUIPMENT PRESENT:
INCREASED

- ↑ HOSPITAL EFFICIENCY
- ↑ HOSPITAL ACCURACY
- ↑ HOSPITAL STAFF MORALE
- ↑ BETTER PATIENT CARE
- ↑ PATIENT ATTENDANCE

DECREASED

- ↓ MORTALITY RATES
- ↓ RE-ATTENDANCE

MEDICAL AID

For the first time, Dr. Gudu at the Bongo Hospital has pediatric blood pressure cuffs to accurately determine the blood pressure of children with malaria.

GMH sends hundreds of thousands of dollars worth of basic medical equipment every year to advance the capacity of community health care professionals and improve the medical infrastructure in rural Northern Ghana.

We achieved much in 2014, including donating two times more medical equipment than ever before! We coordinated equipment training programs for local health care workers and established the roots of a communication network across the northern-based hospitals. We expanded the capacity and range of medical services provided in 10 hospitals, and increased their efficiency such that tens of thousands more individuals received medical treatment.



Being research-oriented, GMH conducts quarterly needs assessments of health priorities, challenges and potential areas for improvement in relation to managing infectious and chronic diseases at each partner hospital. From this research a list of priority items in terms of basic and complex equipment resources is developed, with the focus being on front-line medical equipment that is essential for managing pediatric, pregnant and critically ill patient conditions.

Learn more about our shipments at www.ghanamedicalhelp.com



KNOWLEDGE IS NOT ONLY
SUSTAINABLE, BUT ALSO
EMPOWERING. WE CONDUCT
EQUIPMENT AND MEDICAL
TRAINING WORKSHOPS FOR
LOCAL HEALTH CARE WORKERS.

HUMANITARIAN AID

Establishing a communication platform to facilitate engagement between hospitals in all areas of rural Northern Ghana that face common health challenges.

MEDICAL TRAINING PROGRAMS

Education programs expand on the knowledge base and skill capacity of community health care workers. This translates into lower staff turnover, improved patient care and increased community patronage. GMH in 2015 will be conducting a series of equipment and medical training workshops for local health care workers and establishing the foundations for a knowledge sharing communication platform.

MEDICAL STUDENT HOSPITAL PLACEMENT PROGRAM

This past summer, GMH piloted a hospital placement program for medical students. Expanding this program will alleviate the extreme lack of human resources during malaria season and build on the knowledge base and skillsets of medical students to create better, globally conscious doctors.



PLATFORM FOR INNOVATIVE MEDICAL TECHNOLOGIES

GMH is adjusting our focus to include more remote areas of Northern Ghana where populations cannot access even a rural district hospital. We are investigating innovative, scalable and culturally appropriate pilot interventions that use cutting edge medical technology to improve health outcomes in remote communities worldwide.

Learn more about our projects at www.ghanamedicalhelp.com



IN 2014, GMH RAN AN INCREDIBLE PILOT HOSPITAL PLACEMENT PROGRAM FOR UPPER YEAR MEDICAL STUDENTS.

IN 2014...

GMH PROVIDED **12** SKIDS & **2,500** KG of basic medical equipment

TO **10** hospitals



stethoscopes
otoscopes
ophthalmoscopes
nebulizer machines
suction machines
oxygen concentrators
portable autoclaves
instruments

WITH THE HELP OF **50** GMH-ERS, WE ALSO:

Ran an hospital placement program for medical students.

Developed equipment training programs for hospital staff.

Conducted quarterly needs and impact assessments.

Evaluated need for blood sample analysis in remote areas.

2 million
supported
in 2014!

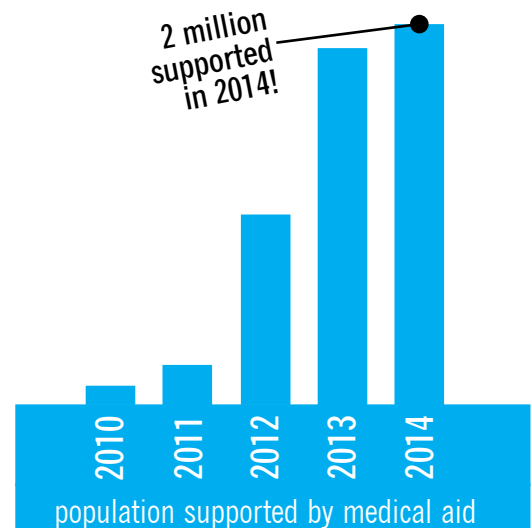

FINANCIAL SUMMARY

September 1, 2013 - September 1, 2014

monetary income	
club and community service group donations	\$6,000
individual donations	\$16,500
event income	\$64,000
program revenue	\$3,000
total revenue and support	\$89,500

monetary expenses	
program expenses	\$2,200
administration	\$6,600
fundraising	\$15,500
research expenses	\$3,600
in-kind expenses (equipment)	\$48,400
total shipping	\$12,400
total expenses	\$88,700

inventory revenue (products received)	
in-kind product donations received	\$26,824
total inventory revenue	\$26,824
inventory expense (products delivered)	
in-kind donations distributed	\$26,824
total inventory expenses	\$26,824

MISSION STATEMENT

Ghana Medical Help is a not-for-profit charitable organization committed to sustainably advancing the quality and availability of basic health care in Northern Ghana.

CORE VALUES

Health as a basic human right

We believe that every human being has the right to access basic medical care.

Sustainability

We are committed to sustainably advancing the capacity of health care professionals and improving the medical infrastructure.

Community Engagement

We prioritize partnerships with community health care professionals and Ghana Health Services to tackle barriers to health.

Integrity

We ensure that our operations are mindfully conducted, socially accountable, transparent and respectful.

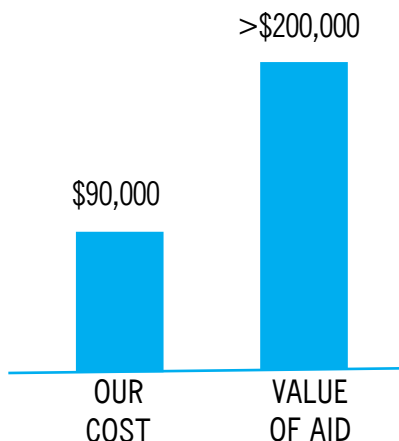

INVESTING IN GLOBAL RURAL HEALTH

The value of last year's equipment donations was more than \$200,000, an amount of money our recipients would never be able to afford without GMH. Your gifts make their job of saving lives possible.

Your support is an investment to improve global rural health. Thank you.

DONATE TODAY AT WWW.GHANAMEDICALHELP.COM

PROGRAM EVALUATION SYNOPSIS

78% of hospital staff saw improvement in diagnosis efficiency, 67% diagnosis accuracy and 76% treatment quality.

In 2014, we received a midterm program evaluation to assess our program rationale, effectiveness, efficiency and sustainability.

The evaluation concluded that GMH partner hospitals have experienced significant improvements in patient outcomes, job and patient satisfaction, and diagnostic accuracy and efficiency.

According to interviews with on-site GMH volunteers, the equipment training programs were a huge success, with 100% of individuals reporting a very positive experience, with very little room for improvement. Off-site GMH volunteers are also very satisfied with their positions and report overwhelmingly positive experiences with the program, with few suggestions as to how their experiences could be improved.

*The 2014 Midterm Program Evaluation was overseen by public health specialist Ms. Victoria Wells.
It is available upon request.*





SEE THE WORLD THROUGH
HADFIELD EYES & INVEST
IN GLOBAL HEALTH

CHRIS HADFIELD

Author of the #1 Bestseller *An Astronaut's Guide to Life on Earth*



You ARE HERE

AROUND THE WORLD IN 92 MINUTES
Photos from the International Space Station

ONLY
\$39.95

**CHRIS
HADFIELD**
AN ASTRONAUT'S
GUIDE TO LIFE



ONLY
\$29.95

BUY YOUR AUTOGRAPHED COPY TODAY!

@Ghanamedhelp



www.ghanamedicalhelp.com



GhanaMedicalHelp

YOUR HELPING HAND

The power to make a genuine difference in rural global health is in your hands.

CHOOSE FROM 3 \$5,000 SPONSORSHIP PACKAGES:

Package A:
Sponsor a
hospital wing



Package B:
Sponsor 1 item for
all hospitals



Package C:
Sponsor
shipping



HELP 'GMH-ERS' GET TO GHANA!

Donate your **Air Miles** Points to GMH at www.airmiles.ca/arrow/Search?Ntt=transfer&Nty=1

Donate your **Aeroplan** Points to GMH at <http://beyondmiles.aeroplan.com/eng/charity/710>

DON'T HAVE AN AIR MILES OR AEROPLAN MEMBERSHIP?

You can support us by simply cutting out the GMH AIR MILES Collector Card below and begin using it at appropriate retailers to collect AIR MILES travel rewards on your purchases.



MEET THE GMH-ERS!

Kelly Hadfield
Founder/Director

Dr. Dominic Akaateba
Director of Operations

Olivia Knight
Data Officer

Turfah Tabish
Equipment acquisition

Seattle Tobin-Greene
Fundraising

Jordyn Divok
Data management

Mallory Metcalf
Shipping prep

Kate Atkinson
Programming

Emmanuel Kona
Builsa GMH Coordinator

Agana Franar Anata
Bongo GMH Coordinator

Tonde Vitalis
Nadowli GMH Coordinator

Evans Jon Samba
Lawra GMH Coordinator

Taha Tabish
Board

Graeme Lewis
Web master

Dr. Rodger Gwiazdowski
Data Scientist

Sandra Jongen
Fundraising

Stephanie Carey-Yeargan
Fundraising

Jacqueline Crain
Fundraising

Nissun Feiner
Fundraising

Michelle Peters
Programming

Alamah Rita
Navrongo GMH Coordinator

Ebenezer Kofi
Bongo GMH Coordinator

Kulariba Jacob
Bawku GMH Coordinator

Nuku Abdul Hafiz
Nadowli GMH Coordinator

Martin Taabazing
Jirapa GMH Coordinator

David Berkal
Board

Laura Trout
Volunteer Coordinator

Mazen El-Baba
Research

Martha Cordell
Fundraising

Michael Martyna
Fundraising

Luke Vander Vennon
Fundraising

Rebecca Simms
Shipping prep

Hazel Vint
Photography

Hannah Barlow
Programming

Nfi Thomas
Navrongo GMH Coordinator

Tibil Francis
Zebilla GMH Coordinator

Kpibaaryiri Sabastian
Lawra GMH Coordinator

Nindor Evans
Jirapa GMH Coordinator



Ghana Medical Help improves health outcomes sustainably in rural Ghana by innovative, scalable and culturally appropriate interventions.

GMH is a Canadian registered charity.
#82872-4138

For more information, please email
info@ghanamedicalhelp.com.

www.ghanamedicalhelp.com
7414 County Rd 56, Utopia Ontario
L0M 1T0 CANADA
519.803.9371